



VERTICAL  
MUMBAI  
—  
LIVE THE HEIGHTS

MAHARERA REGISTRATION NO. P51900017371 (<https://maharera.mahaonline.gov.in>) - Phase I

**Sales & Site Office:** Sumer Trinity Vertical, New Prabhadevi Road, Prabhadevi, Mumbai - 400 025.  
**Web:** [www.trinityvertical.co.in](http://www.trinityvertical.co.in)



**Corporate Office:** 203, A Wing, Peninsula Corporate Park, Ganpatrao Kadam Marg, Lower Parel, Mumbai - 400 013.  
**Fax:** +91 22 2490 1919 | **Web:** [www.sumergroup.co.in](http://www.sumergroup.co.in)

\*Disclaimer: The information in this collateral is indicative of the kind of development that is proposed. Subject to the approval of the authorities or in the interest of continuing improvements, the developer reserves the right to change the layout, plans, specifications features, brands used or amenities without prior notice or obligation. The amenities shown inside the images in the brochure are purely indicative. All amenities, fixtures, brands, tiles, etc. mentioned in the brochure or displayed in the show/sample flats are subject to availability and quality checks of the specific design at the time of execution and implementation. This Advertisement/printed material does not constitute an offer or contract of any nature whatsoever between the promoters and the recipient. All transactions in this development shall be subject to and governed by the terms & conditions of the agreement for sale to be entered into between the parties. Carpet area is calculated as per Circular No. 4/2017 dated 14.06.2017 (MahaRera/Secy/File No. 27/84/2017) issued by Maharashtra Real Estate Regulation Authority under the Real Estate (Regulation & Development) Act, 2016 and the rules and regulations made thereunder.

thoughttrans

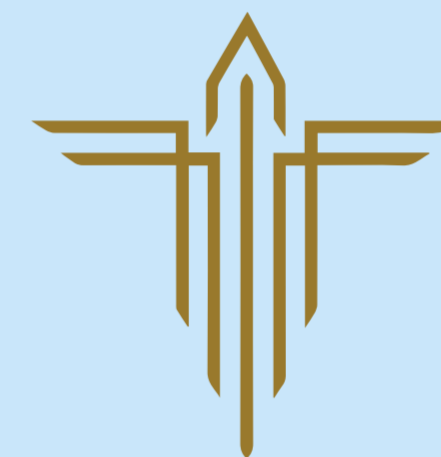

VERTICAL  
MUMBAI  
—  
LIVE THE HEIGHTS

PLAN BOOK



Project is registered with MahaRERA No.: P51900017371 (<https://maharera.mahaonline.gov.in>) - Phase I



PODIUM GARDEN LAYOUT



- 01. Open Lawn
- 02. Tennis Court\*
- 03. Restaurant & Banquet Hall
- 04. Study Area\*
- 05. Entrance Lounge - Building 03
- 06. Amphitheatre\*
- 07. Pavilion with Shaded Seating\*
- 08. Existing Swimming Pool
- 09. Kids Play Area
- 10. Splash Pad\*
- 11. Existing Slide Pool\*
- 12. Existing Kids Pool\*
- 13. Existing Viewing Deck
- 14. Cricket Pitch\*

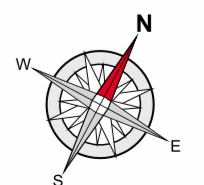

Not to Scale

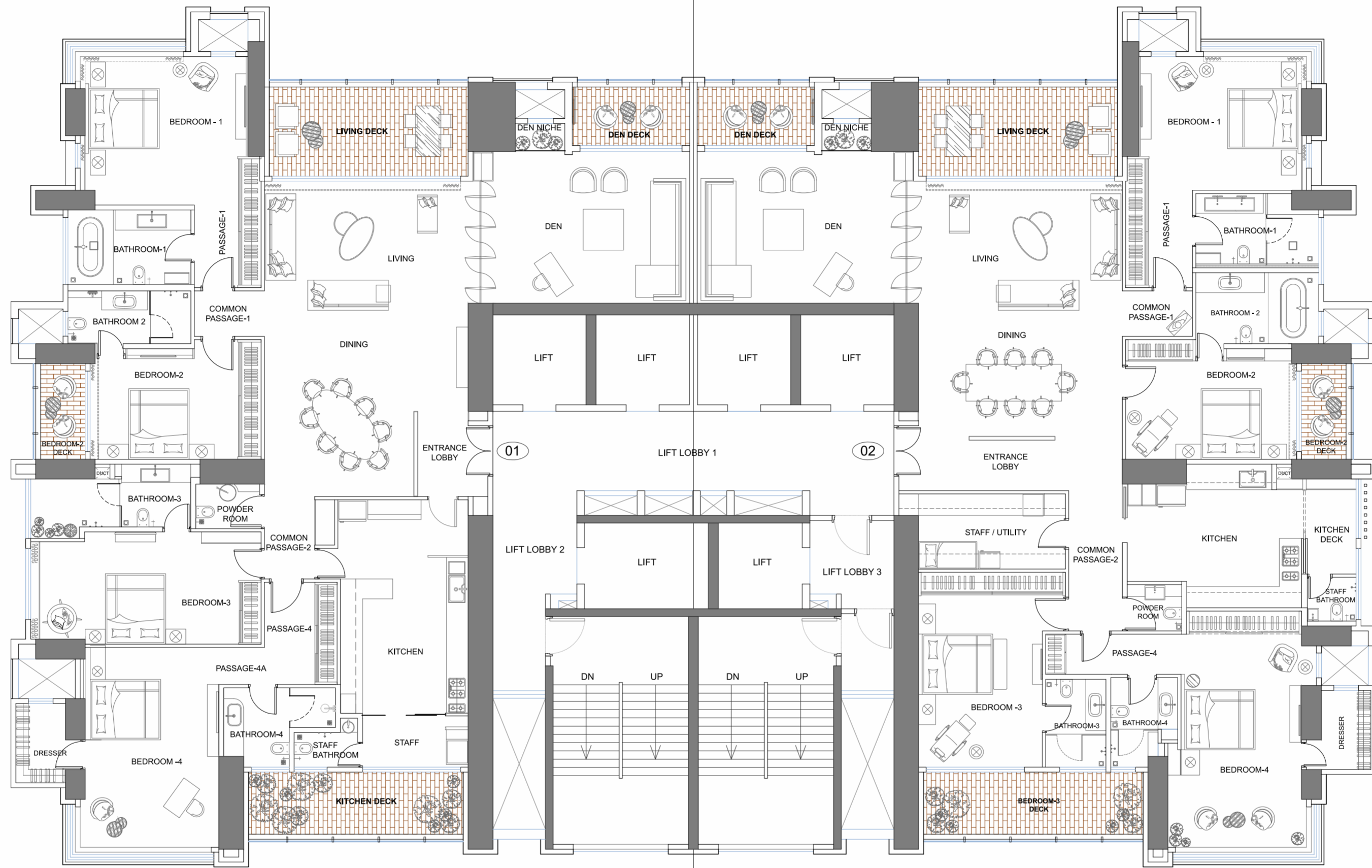

**APARTMENT 01**

Rera Carpet Area	3125.31SFT
Deck Area	427.25SFT
Total	3552.56SFT

Entrance Lobby	7'X8'5"	58.87SFT	Bathroom -3	5'3"X9'8"	50.71SFT
Dining	15'3"X15'11"	242.78SFT	Bedroom - 4	6'11"X6'3"	43.18SFT
Living	5'0"X7'6"	37.50SFT	Powder room	4'2"X4'9"	19.76SFT
Living - Deck	20'3"X15'5"	312.05SFT	Passage - 4	4'10"X5'11"	28.59SFT
Den	20'3"X8'10"	178.80SFT	Dresser	6'4"X4'5"	27.91SFT
Den - Deck	22'0"X15'1"	331.76SFT	Bathroom - 4	13'9"X15'2"	208.45SFT
Den Niche	4'11"X2'8"	13.06SFT	Passage - 4A	13'9"X4'8"	64.07SFT
Bedroom-1	11'8"X5'10"	67.97SFT	Passage - 4A	7'3"X10'2"	73.66SFT
Bathroom -1	16'8"X14'9"	245.73SFT	Dresser	4'6"X3'8"	16.47SFT
Passage - 1	12'3"X7'5"	90.77SFT	Bathroom - 4	4'11"X7'10"	38.52SFT
Common Passage - 1	6'8"X8'2"	54.34SFT	Kitchen	6'6"X7'10"	50.90SFT
Bedroom-2	7'0"X4'6"	31.50SFT	Kitchen Deck	4'7"X3'11"	17.95SFT
Bathroom -2	17'0"X11'0"	187.00SFT	Staff	12'8"X2'13"	269.02SFT
Bedroom 2 - Deck	12'3"X5'3"	64.31SFT	Staff Bathroom	22'4"X6'2"	137.55SFT
Common Passage - 2	4'5"X9'6"	42.89SFT		10'6"X5'4"	55.96SFT
Bedroom-3	5'0"X8'2"	40.80SFT		6'4"X3'5"	21.58SFT
	17'7"X11'2"	196.19SFT			

**APARTMENT 02**

Rera Carpet Area	3125.15SFT
Deck Area	430.30SFT
Total	3555.45SFT

Entrance Lobby	22'3"X5'0"	111.25SFT	Bedroom -3 Deck	22'10"X6'2"	140.63SFT
Dining	20'3"X10'4"	209.18SFT	Bathroom - 3	6'0"X8'9"	52.50SFT
Living	20'3"X15'5"	312.05SFT	Powder room	5'5"X4'7"	24.77SFT
Living Deck	20'3"X8'10"	178.80SFT	Bedroom - 4	12'0"X13'9"	165.00SFT
Den	22'0"X15'1"	331.76SFT	Passage - 4	13'9"X9'8"	132.82SFT
Den Niche	4'11"X2'8"	13.06SFT	Dresser	13'6"X4'0"	54.00SFT
Den Deck	11'8"X5'10"	67.97SFT	Common Passage - 1	4'11"X7'10"	38.52SFT
Bedroom - 1	16'8"X13'3"	220.74SFT	Bathroom - 4	6'8"X8'11"	59.40SFT
Passage - 1	6'8"X9'8"	64.33SFT	Kitchen	11'5"X14'3"	162.59SFT
Bathroom - 1	12'3"X7'5"	90.77SFT	Kitchen Deck	5'11"X9'8"	57.18SFT
Common Passage - 1	7'0"X4'6"	31.50SFT	Staff / Utility	4'10"X9'5"	45.45SFT
Bedroom - 2	17'0"X11'0"	187.00SFT	Staff Bathroom	14'7"X7'6"	109.35SFT
Bathroom - 2	12'3"X7'1"	86.73SFT		4'10"X4'4"	20.91SFT
Bedroom - 2 Deck	4'5"X9'6"	41.90SFT			
Common Passage - 2	5'4"X13'11"	74.19SFT			
Bedroom - 3	12'4"X19'4"	238.33SFT			
	23"X5'10"	13.11SFT			

- LEGEND**
- Sunk area
  - Deck area hatch
  - 200/150mm block wall hatch
  - 100mm block wall hatch
  - R.C.C wall hatch till beam bottom
  - Window

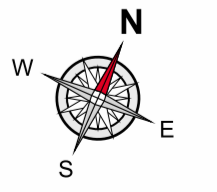

Not to Scale

\*Disclaimer: 1) Carpet area is calculated as per Circular No. 4/2017 dated 14.06.2017 (MahaRera/Secy/File No. 27/84/2017) issued by Maharashtra Real Estate Regulation Authority under the Real Estate (Regulation & Development) Act, 2016 and the rules and regulations made thereunder. 2) All the plans, design, images, dimensions, locations, views, facilities and other details herein are purely indicative in nature and the intended recipient should note that these are to be treated as purely provisional and informative and as such only tentative subject to approval from respective authorities. The plans are not to scale. The content herein should not be construed as an offer/ invitation to offer/contract and does not have any legal binding. Project financed by Yes Bank Ltd. \*Terms & conditions apply.

\* INTERIOR LAYOUTS ARE INDICATIVE



2<sup>nd</sup> TO 29<sup>th</sup> - TYPICAL FLOOR PLAN  
4 BHK

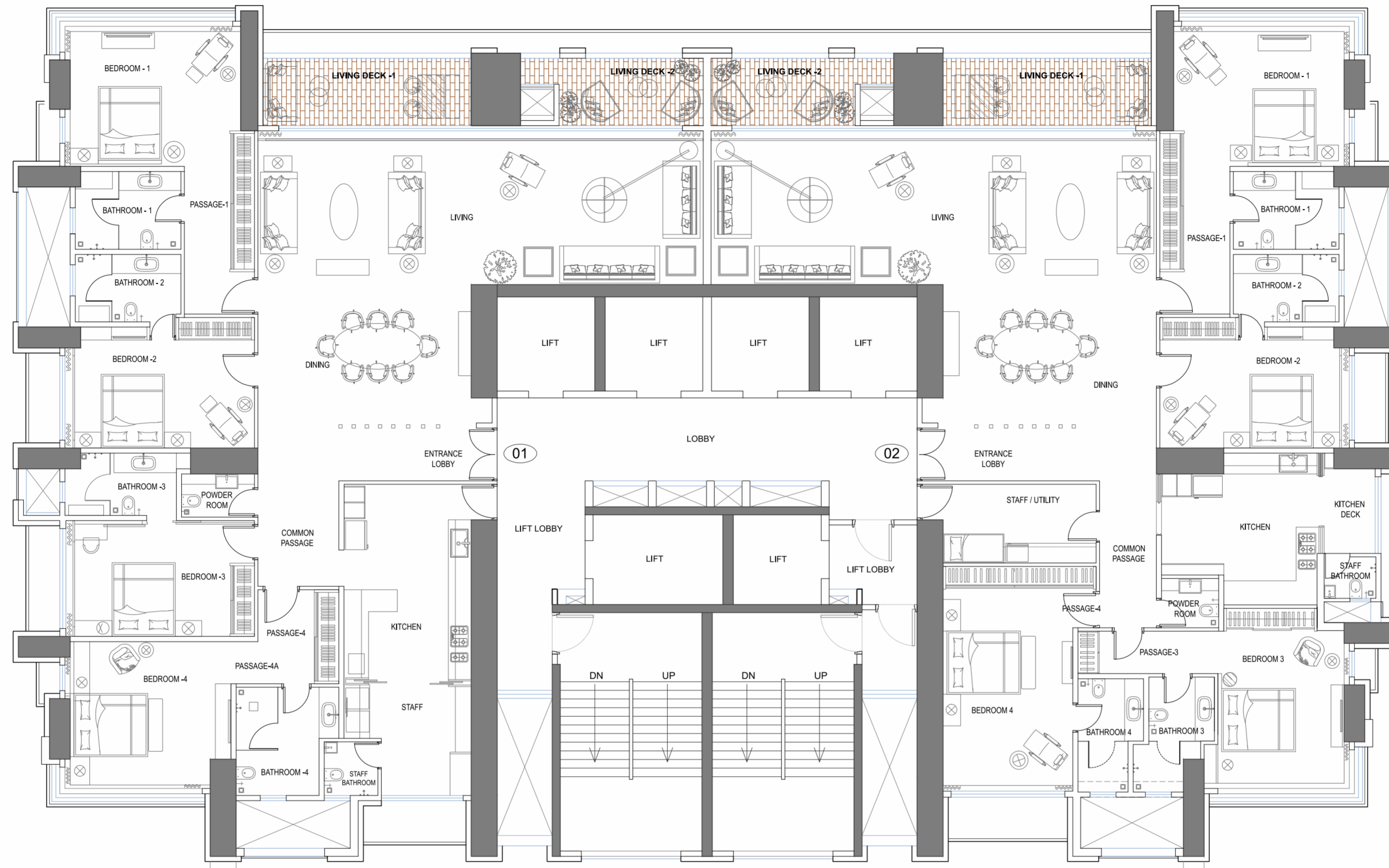

**APARTMENT 01**

Rera Carpet Area	2954.58SFT
Deck Area	255.96SFT
Total	3210.54SFT

Entrance Lobby	22'6"X5'0"	112.50SFT
Dining	20'3"X13'7"	275.00SFT
Living	42'3"X14'7"	616.00SFT
Living Deck - 1	20'3"X6'5"	129.80SFT
Living Deck - 2	13'9"X6'5"	88.13SFT
	3'8"X2'6"	9.15SFT
Bedroom - 1	16'8"X13'3"	220.75SFT
Passage - 1	6'8"X14'0"	93.24SFT
Bathroom - 1	10'0"X7'5"	74.10SFT
Bedroom - 2	18'0"X11'6"	207.00SFT
Bathroom - 2	10'0"X6'5"	64.10SFT
Common Passage	7'8"X10'0"	76.60SFT
Bedroom - 3	17'11"X11'0"	197.12SFT
Bathroom - 3	10'7"X5'11"	62.63SFT
Powder room	6'11"X4'1"	28.23SFT
Bedroom - 4	15'9"X13'11"	219.24SFT

Passage - 4	4'0"X2'7"	10.32SFT
Passage - 4A	7'8"X8'11"	68.25SFT
Passage - 4A	4'0"X2'7"	10.32SFT
Bathroom - 4	7'10"X10'3"	80.25SFT
Kitchen	12'1"X18'6"	223.48SFT
Staff	12'1"X5'7"	67.40SFT
	8'6"X5'5"	45.98SFT
Staff Bathroom	5'1"X5'1"	25.65SFT

**APARTMENT 02**

Rera Carpet Area	2968.92SFT
Deck Area	255.96SFT
Total	3224.88SFT

Entrance Lobby	22'6"X5'0"	112.50SFT
Dining	20'3"X13'7"	275.00SFT
Living	42'3"X14'7"	616.00SFT
Living Deck - 1	20'3"X6'5"	129.80SFT
Living Deck - 2	13'9"X6'5"	88.13SFT
	3'8"X2'6"	9.15SFT
Bedroom - 1	16'8"X13'3"	220.75SFT
Passage - 1	6'8"X14'0"	93.24SFT
Bathroom - 1	10'0"X7'5"	74.10SFT
Bedroom - 2	18'0"X11'6"	207.00SFT
Bathroom - 2	10'0"X6'5"	64.10SFT
Common Passage	5'5"X13'11"	75.30SFT
Kitchen	14'9"X11'7"	170.80SFT
Kitchen Deck	8'10"X2'10"	25.00SFT
Staff Bathroom	4'11"X3'11"	19.28SFT

Powder room	5'5"X4'8"	25.21SFT
Staff / Utility	14'6"X7'6"	108.75SFT
Bedroom - 3	12'6"X17'1"	213.50SFT
Passage - 3	13'3"X4'0"	53.00SFT
Bathroom - 3	6'3"X10'11"	68.25SFT
Bedroom - 4	12'4"X21'4"	263.00SFT
Passage - 4	5'10"X2'3"	13.11SFT
Bathroom - 4	6'3"X10'9"	67.18SFT

**LEGEND**

- Sunk area
- Deck area hatch
- 200/150mm block wall hatch
- 100mm block wall hatch
- R.C.C wall hatch till beam bottom
- Window

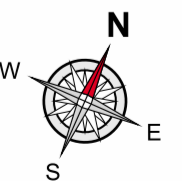

Not to Scale

\*Disclaimer: 1) Carpet area is calculated as per Circular No. 4/2017 dated 14.06.2017 (MahaRera/Secy/File No. 27/84/2017) issued by Maharashtra Real Estate Regulation Authority under the Real Estate (Regulation & Development) Act, 2016 and the rules and regulations made thereunder. 2) All the plans, design, images, dimensions, locations, views, facilities and other details herein are purely indicative in nature and the intended recipient should note that these are to be treated as purely provisional and informative and as such only tentative subject to approval from respective authorities. The plans are not to scale. The content herein should not be construed as an offer/ invitation to offer/contract and does not have any legal binding. Project financed by Yes Bank Ltd. \*Terms & conditions apply.

\* INTERIOR LAYOUTS ARE INDICATIVE



ABOVE 29<sup>th</sup> TYPICAL FLOOR

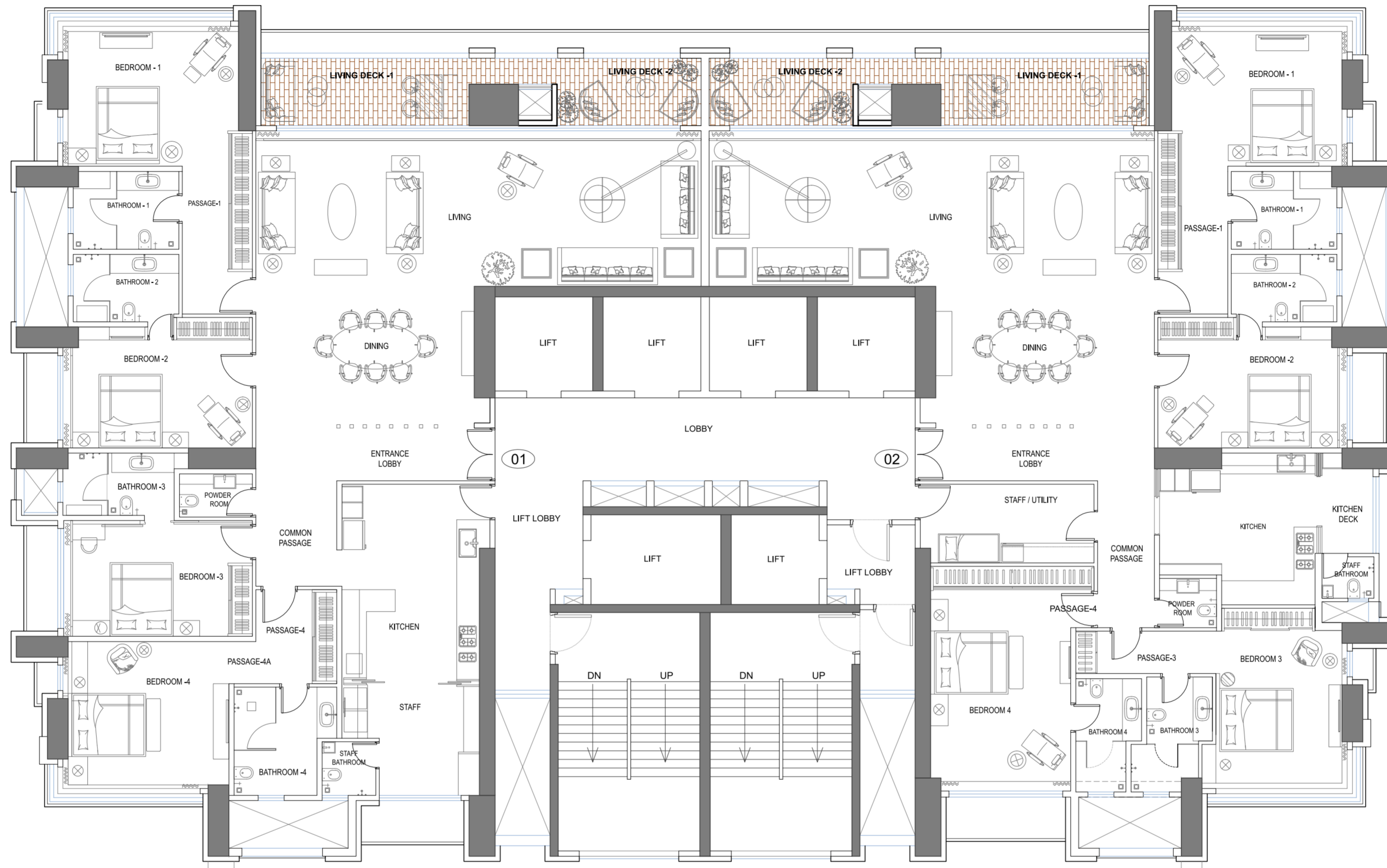

**APARTMENT 01**

Rera Carpet Area	2992.16SFT
Deck Area	256.16SFT
Total	3248.32SFT

Entrance Lobby	22'6"X5'0"	112.50SFT
Dining	20'9"X13'6"	280.12SFT
Living	42'3"X14'9"	623.18SFT
Living Deck - 1	20'3"X6'5"	129.80SFT
Living Deck - 2	13'8"X6'5"	87.56SFT
	8'4"X2'6"	20.82SFT
Bedroom - 1	16'8"X13'3"	220.75SFT
Passage - 1	6'8"X14'0"	93.24SFT
Bathroom - 1	10'0"X7'5"	74.10SFT
Bedroom - 2	18'0"X11'6"	207.00SFT
Bathroom - 2	10'0"X6'5"	64.10SFT
Common Passage	7'8"X10'0"	76.60SFT
Bedroom - 3	17'11"X11'0"	197.12SFT
Bathroom-3	10'7"X5'11"	62.63SFT
Powder room	6'11"X4'1"	28.23SFT
Bedroom - 4	15'9"X13'11"	219.24SFT

Passage - 4	7'8"X8'11"	68.25SFT
Passage - 4A	4'0"X2'7"	10.32SFT
Bathroom - 4	7'10"X10'3"	80.25SFT
Kitchen	13'1"X18'6"	223.48SFT
Staff	13'1"X4'11"	67.40SFT
	9'6"X5'5"	45.98SFT
Staff Bathroom	5'1"X5'1"	25.65SFT

**APARTMENT 02**

Rera Carpet Area	3006.18SFT
Deck Area	256.16SFT
Total	3262.34SFT

Entrance Lobby	22'6"X5'0"	112.50SFT
Dining	20'9"X13'6"	280.12SFT
Living	42'3"X14'9"	623.18SFT
Living Deck - 1	20'3"X6'5"	129.80SFT
Living Deck - 2	13'8"X6'5"	87.56SFT
	8'4"X2'6"	20.82SFT
Bedroom - 1	16'8"X13'3"	220.74SFT
Passage - 1	6'8"X14'0"	93.24SFT
Bathroom - 1	10'0"X7'5"	74.10SFT
Bedroom - 2	18'0"X11'6"	207.00SFT
Bathroom - 2	10'0"X6'5"	64.10SFT
Common Passage	5'5"X13'11"	75.30SFT
Kitchen	14'9"X11'7"	170.80SFT
Kitchen Deck	8'10"X2'10"	25.00SFT
Staff Bathroom	4'11"X3'11"	19.28SFT

Powder room	5'5"X4'8"	25.21SFT
Staff / Utility	16'6"X7'6"	123.75SFT
Bedroom - 3	12'6"X17'1"	213.50SFT
Passage - 3	13'3"X4'0"	53.00SFT
Bathroom - 3	6'3"X10'11"	68.25SFT
Bedroom - 4	13'3"X21'4"	282.62SFT
Passage - 4	4'0"X2'7"	10.32SFT
Bathroom - 4	6'3"X10'11"	68.25SFT

**LEGEND**

- Sunk area
- Deck area hatch
- 200/150mm block wall hatch
- 100mm block wall hatch
- R.C.C wall hatch till beam bottom
- Window

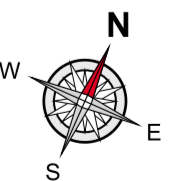

Not to Scale

\*Disclaimer: 1) Carpet area is calculated as per Circular No. 4/2017 dated 14.06.2017 (MahaRera/Secy/File No. 27/84/2017) issued by Maharashtra Real Estate Regulation Authority under the Real Estate (Regulation & Development) Act, 2016 and the rules and regulations made thereunder. 2) All the plans, design, images, dimensions, locations, views, facilities and other details herein are purely indicative in nature and the intended recipient should note that these are to be treated as purely provisional and informative and as such only tentative subject to approval from respective authorities. The plans are not to scale. The content herein should not be construed as an offer/ invitation to offer contract and does not have any legal binding. Project financed by Yes Bank Ltd. \*Terms & conditions apply.

\* INTERIOR LAYOUTS ARE INDICATIVE



13<sup>TH</sup> TO 29<sup>TH</sup> FLOOR  
1 APARTMENT PER FLOOR

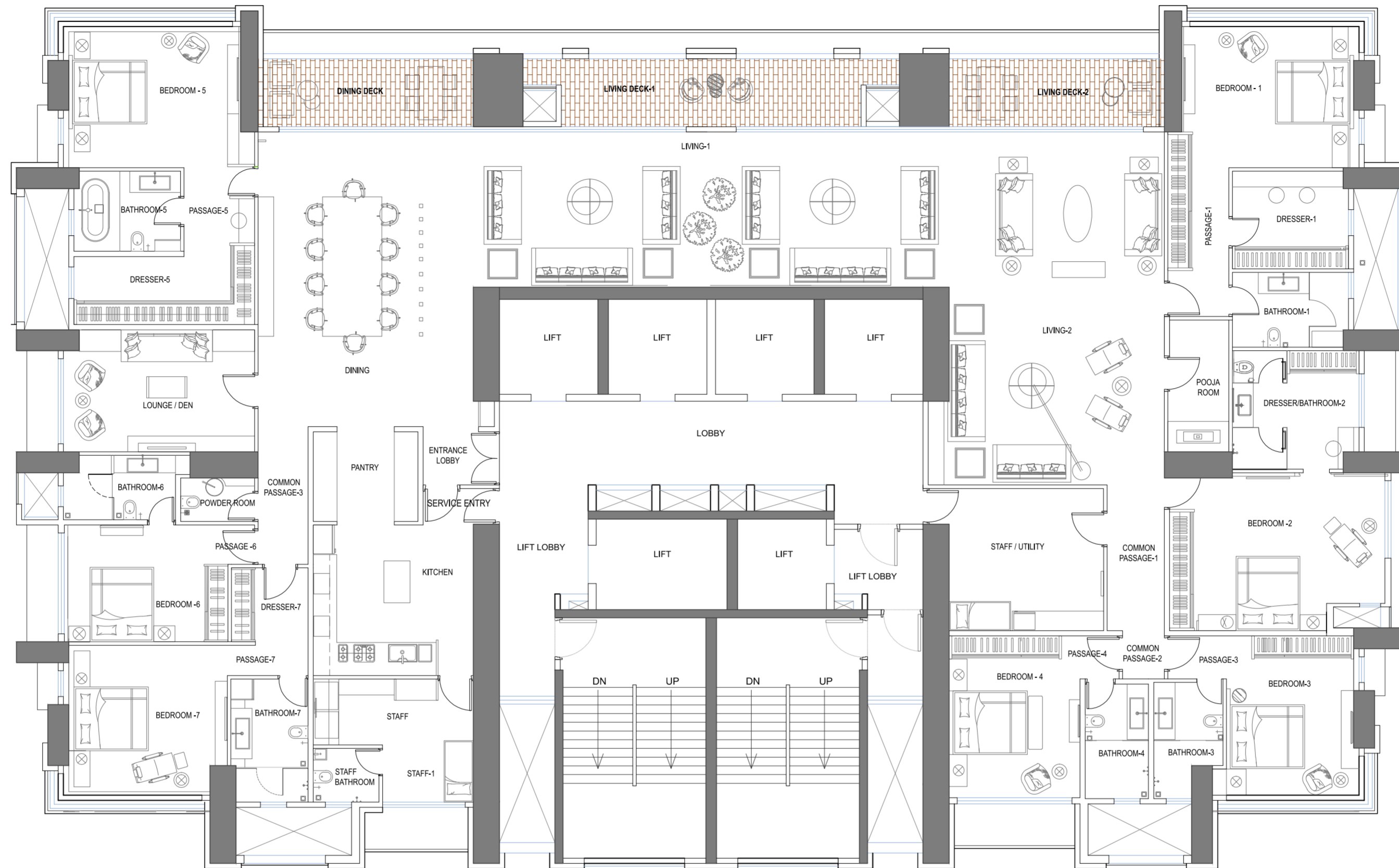

**APARTMENT 01**

Rera Carpet Area	5934.90SFT
Deck Area	516.72SFT
Total	6451.62SFT

Entrance Lobby	72"X5'0"	35.80SFT	Common Passage-1	5'5"X13'9"	74.53SFT
Dining	20'3"X27'9"	561.93SFT	Common Passage-2	3'11"X4'1"	15.99SFT
Dining Deck	20'3"X6'5"	129.80SFT	Staff / Utility	14'6"X13'5"	194.59SFT
Living -1	44'9"X14'7"	652.45SFT	Bedroom-5	16'8"X13'9"	229.08SFT
Living Deck -1	28'2"X6'5"	180.78SFT	Passage-5	6'8"X8'4"	55.47SFT
	3'7"X2'6"	8.95SFT	Bathroom -5	10'0"X7'6"	75.00SFT
	3'7"X2'6"	9.95SFT	Dresser-5	17'0"X6'5"	109.14SFT
Living -2	20'3"X33'3"	673.31SFT	Lounge/Den	18'0"X11'6"	207.00SFT
Living Deck -2	20'3"X6'5"	129.80SFT	Powder room	6'11"X4'7"	31.69SFT
Pooja Room	5'9"X12'5"	71.42SFT	Common Passage-3	4'9"X13'0"	61.75SFT
Bedroom-1	16'8"X13'9"	229.21SFT	Bedroom-6	15'5"X11'0"	169.62SFT
Passage-1	5'9"X14'0"	80.50SFT	Passage-6	2'6"X3'8"	9.15SFT
Dresser-1	10'11"X9'2"	100.03SFT	Bathroom -6	10'7"X6'1"	64.33SFT
Bathroom -1	10'11"X7'1"	77.31SFT	Bedroom-7	15'5"X14'7"	224.82SFT
Bedroom-2	20'3"X14'9"	298.69SFT	Dresser-7	7'3"X7'0"	50.75SFT
Dresser/Bathroom 2	11'11"X11'2"	132.91SFT	Passage-7	7'7"X2'10"	21.45SFT
Bedroom-3	12'6"X15'6"	193.75SFT	Bathroom -7	7'3"X11'7"	83.96SFT
Passage-3	5'6"X4'1"	22.44SFT	Kitchen	15'1"X14'2"	213.53SFT
Bathroom -3	6'6"X7'10"	50.89SFT	Service Entry	6'8"X3'5"	22.78SFT
	3'7"X3'1"	11.02SFT	Pantry	9'10"X8'5"	82.77SFT
Bedroom-4	13'4"X15'3"	203.28SFT	Staff	15'1"X6'3"	94.25SFT
Passage-4	3'8"X4'1"	14.93SFT	Staff-1	8'6"X5'5"	46.07SFT
Bathroom -4	5'11"X10'9"	63.64SFT	Staff Bathroom	6'2"X5'1"	31.29SFT

**LEGEND**

- Sunk area
- Deck area hatch
- 200/150mm block wall hatch
- 100mm block wall hatch
- R.C.C wall hatch till beam bottom
- Window

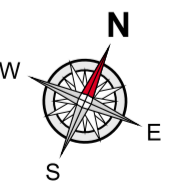

Not to Scale

\*Disclaimer: 1) Carpet area is calculated as per Circular No. 4/2017 dated 14.06.2017 (MahaRera/Secy/File No. 27/84/2017) issued by Maharashtra Real Estate Regulation Authority under the Real Estate (Regulation & Development) Act, 2016 and the rules and regulations made thereunder. 2) All the plans, design, images, dimensions, locations, views, facilities and other details herein are purely indicative in nature and the intended recipient should note that these are to be treated as purely provisional and informative and as such only tentative subject to approval from respective authorities. The plans are not to scale. The content herein should not be construed as an offer/ invitation to offer/contract and does not have any legal binding. Project financed by Yes Bank Ltd. \*Terms & conditions apply.

\* INTERIOR LAYOUTS ARE INDICATIVE



Above 29<sup>TH</sup> FLOOR  
1 APARTMENT PER FLOOR

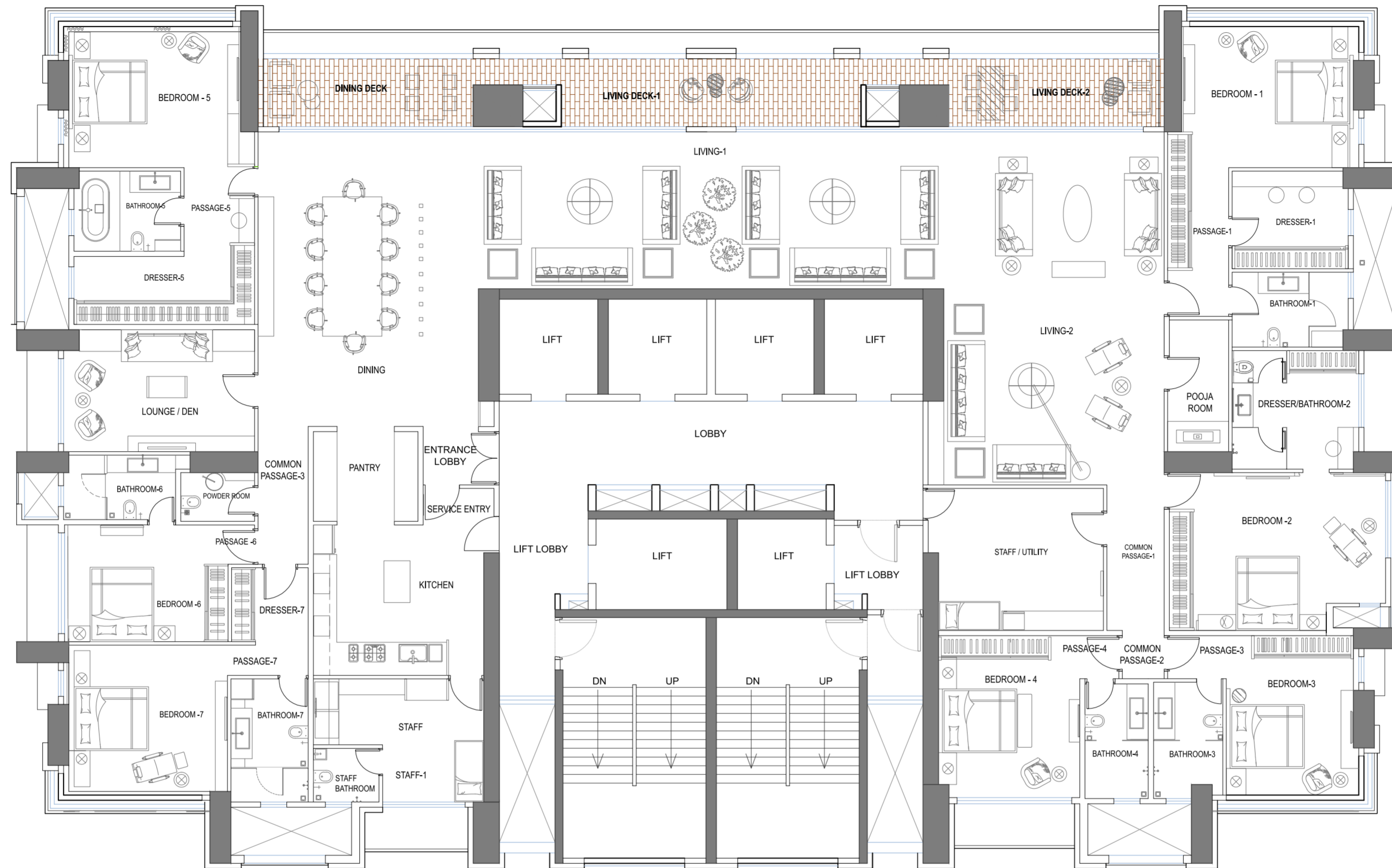

**APARTMENT 01**

Rera Carpet Area	6008.50SFT
Deck Area	516.72SFT
Total	6525.22SFT

Entrance Lobby	72"X5'0"	35.80SFT	Common Passage-2	3'11"X4'1"	15.99SFT
Dining	20'9"X27'9"	575.81SFT	Staff / Utility	16'6"X13'5"	221.43SFT
Dining Deck	20'3"X6'5"	129.80SFT	Bedroom-5	16'8"X13'9"	229.08SFT
	8'4"X2'6"	20.82SFT	Passage-5	6'8"X8'4"	55.47SFT
Living -1	43'10"X14'9"	646.49SFT	Bathroom-5	10'0"X7'6"	75.00SFT
Living Deck -1	28'3"X6'5"	181.37SFT	Dresser-5	17'0"X6'5"	109.14SFT
Living -2	20'9"X33'3"	689.94SFT	Lounge/Den	18'0"X11'6"	207.00SFT
Living Deck -2	20'3"X6'5"	129.80SFT	Powder room	6'11"X4'7"	31.69SFT
	8'4"X2'6"	20.82SFT	Common Passage-3	4'9"X13'0"	61.75SFT
Pooja Room	5'9"X12'5"	71.42SFT	Bedroom-6	15'5"X11'0"	169.62SFT
Bedroom-1	16'8"X13'9"	229.21SFT	Passage-6	2'6"X3'8"	9.15SFT
Passage-1	5'9"X14'0"	80.50SFT	Bathroom-6	10'7"X6'1"	64.33SFT
Dresser-1	10'11"X9'2"	100.03SFT	Bedroom-7	15'5"X14'7"	224.82SFT
Bathroom-1	10'11"X7'1"	77.31SFT	Dresser-7	7'3"X7'0"	50.75SFT
Bedroom-2	20'3"X14'9"	298.69SFT	Passage-7	7'7"X2'10"	21.45SFT
Dresser/Bathroom 2	11'11"X11'2"	132.91SFT	Bathroom-7	7'3"X11'7"	83.96SFT
Bedroom-3	12'6"X15'6"	193.79SFT	Kichen	16'0"X14'2"	226.56SFT
Passage-3	5'6"X4'1"	22.44SFT	Service Entry	6'8"X2'8"	17.71SFT
Bathroom-3	6'6"X10'9"	69.88SFT	Pantry	9'10"X8'5"	82.77SFT
Bedroom-4	13'4"X15'3"	203.13SFT	Staff	16'0"X6'3"	100.00SFT
Passage-4	3'8"X4'1"	14.93SFT	Staff-1	9'6"X5'5"	51.49SFT
Bathroom-4	5'11"X10'9"	63.64SFT	Staff Bathroom	6'2"X5'1"	31.29SFT
Common Passage-1	5'5"X13'9"	74.53SFT			

**LEGEND**

- Sunk area
- Deck area hatch
- 200/150mm block wall hatch
- 100mm block wall hatch
- R.C.C wall hatch till beam bottom
- Window

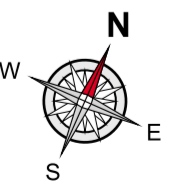

Not to Scale

\*Disclaimer: 1) Carpet area is calculated as per Circular No. 4/2017 dated 14.06.2017 (Maharera/Secy/File No. 27/84/2017) issued by Maharashtra Real Estate Regulation Authority under the Real Estate (Regulation & Development) Act, 2016 and the rules and regulations made thereunder. 2) All the plans, design, images, dimensions, locations, views, facilities and other details herein are purely indicative in nature and the intended recipient should note that these are to be treated as purely provisional and informative and as such only tentative subject to approval from respective authorities. The plans are not to scale. The content herein should not be construed as an offer/ invitation to offer/contract and does not have any legal binding. Project financed by Yes Bank Ltd. \*Terms & conditions apply.

\* INTERIOR LAYOUTS ARE INDICATIVE



1<sup>ST</sup> FLOOR  
SAMPLE FLAT PLAN

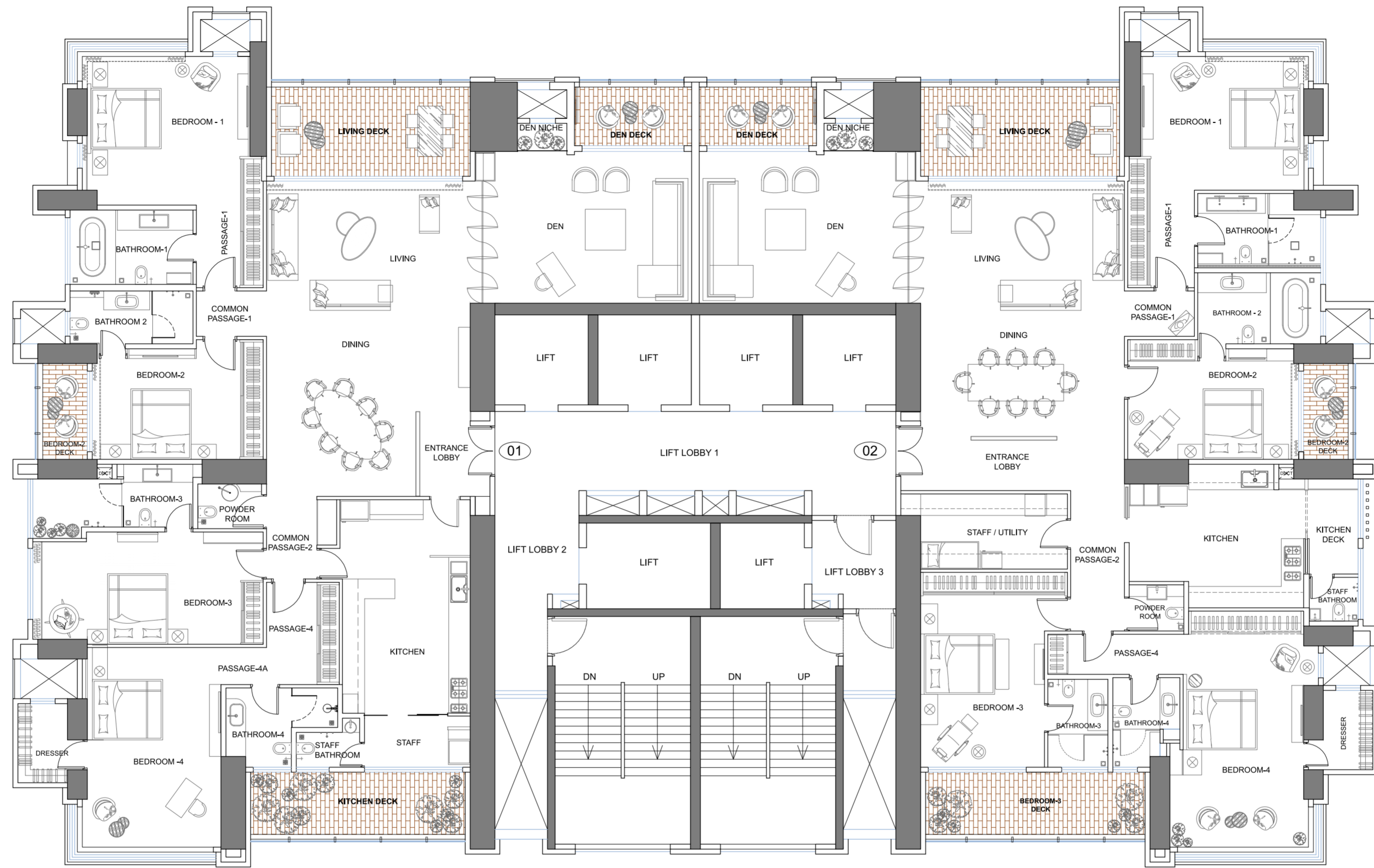

**APARTMENT 01**

Rera Carpet Area	3125.31SFT
Deck Area	427.25SFT
Total	3552.56SFT

Entrance Lobby	7'X8'5"	58.87SFT	Passage - 4	13'9"X4'8"	64.07SFT
Dining	15'3"X15'11"	242.78SFT	Passage - 4A	7'3"X10'2"	73.66SFT
	5'0"X7'6"	37.50SFT	Dresser	4'6"X3'8"	16.47SFT
Living	20'3"X15'5"	312.05SFT	Bathroom - 4	4'11"X7'10"	38.52SFT
Living - Deck	20'3"X8'10"	178.80SFT		6'6"X7'10"	50.90SFT
Den	22'0"X15'1"	331.76SFT		4'7"X3'11"	17.95SFT
Den Niche	4'11"X2'8"	13.06SFT	Kitchen	12'8"X2'13"	269.02SFT
Den - Deck	11'8"X5'10"	67.97SFT	Kitchen Deck	22'4"X6'2"	137.55SFT
Bedroom-1	16'8"X14'9"	245.73SFT	Staff	10'6"X5'4"	55.96SFT
Bathroom -1	12'3"X7'5"	90.77SFT	Staff Bathroom	6'4"X3'5"	21.58SFT
Passage - 1	6'8"X8'2"	54.34SFT			
Common Passage - 1	7'0"X4'6"	31.50SFT			
Bedroom-2	17'0"X11'0"	187.00SFT			
Bathroom -2	12'3"X5'3"	64.31SFT			
Bedroom 2 - Deck	4'5"X9'6"	42.89SFT			
Common Passage - 2	5'0"X8'2"	40.80SFT			
Bedroom-3	17'7"X11'2"	196.19SFT			
	5'3"X9'8"	50.71SFT			
Bathroom -3	6'11"X6'3"	43.18SFT			
	4'2"X4'9"	19.76SFT			
	4'10"X5'11"	28.59SFT			
Powder room	6'4"X4'5"	27.91SFT			
Bedroom - 4	13'9"X15'2"	208.45SFT			

**APARTMENT 02**

Rera Carpet Area	3125.15SFT
Deck Area	430.30SFT
Total	3555.45SFT

Entrance Lobby	22'3"X5'0"	111.25SFT	Kitchen	11'5"X14'3"	162.59SFT
Dining	20'3"X10'4"	209.18SFT	Kitchen Deck	5'11"X9'8"	57.18SFT
Living	20'3"X15'5"	312.05SFT	Staff / Utility	4'10"X9'5"	45.45SFT
Living Deck	20'3"X8'10"	178.80SFT	Staff Bathroom	14'7"X7'6"	109.35SFT
Den	22'0"X15'1"	331.76SFT		4'10"X4'4"	20.91SFT
Den Niche	4'11"X2'8"	13.06SFT			
Den Deck	11'8"X5'10"	67.97SFT			
Bedroom - 1	16'8"X13'3"	220.74SFT			
Passage - 1	6'8"X9'8"	64.33SFT			
Bathroom - 1	12'3"X7'5"	90.77SFT			
Common Passage - 1	7'0"X4'6"	31.50SFT			
Bedroom - 2	17'0"X11'0"	187.00SFT			
Bathroom - 2	12'3"X7'1"	86.73SFT			
Bedroom - 2 Deck	4'5"X9'6"	41.90SFT			
Common Passage - 2	5'4"X13'11"	74.19SFT			
Bedroom - 3	12'4"X19'4"	238.33SFT			
	2'3"X5'10"	13.11SFT			
Bedroom -3 Deck	22'10"X6'2"	140.63SFT			
Bathroom - 3	6'0"X8'9"	52.50SFT			
Powder room	5'5"X4'7"	24.77SFT			
Bedroom - 4	12'0"X13'9"	165.00SFT			
	13'9"X9'8"	132.82SFT			
Passage - 4	13'6"X4'0"	54.00SFT			
Dresser	4'11"X7'10"	38.52SFT			
Bathroom - 4	6'8"X8'11"	59.40SFT			

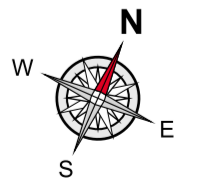

Not to Scale

\*Disclaimer: 1) Carpet area is calculated as per Circular No. 4/2017 dated 14.06.2017 (MahaRera/Secy/File No. 27/84/2017) issued by Maharashtra Real Estate Regulation Authority under the Real Estate (Regulation & Development) Act, 2016 and the rules and regulations made thereunder. 2) All the plans, design, images, dimensions, locations, views, facilities and other details herein are purely indicative in nature and the intended recipient should note that these are to be treated as purely provisional and informative and as such only tentative subject to approval from respective authorities. The plans are not to scale. The content herein should not be construed as an offer/ invitation to offer/contract and does not have any legal binding. Project financed by Yes Bank Ltd. \*Terms & conditions apply.

\* INTERIOR LAYOUTS ARE INDICATIVE





2<sup>ND</sup> FLOOR  
SAMPLE FLAT PLAN

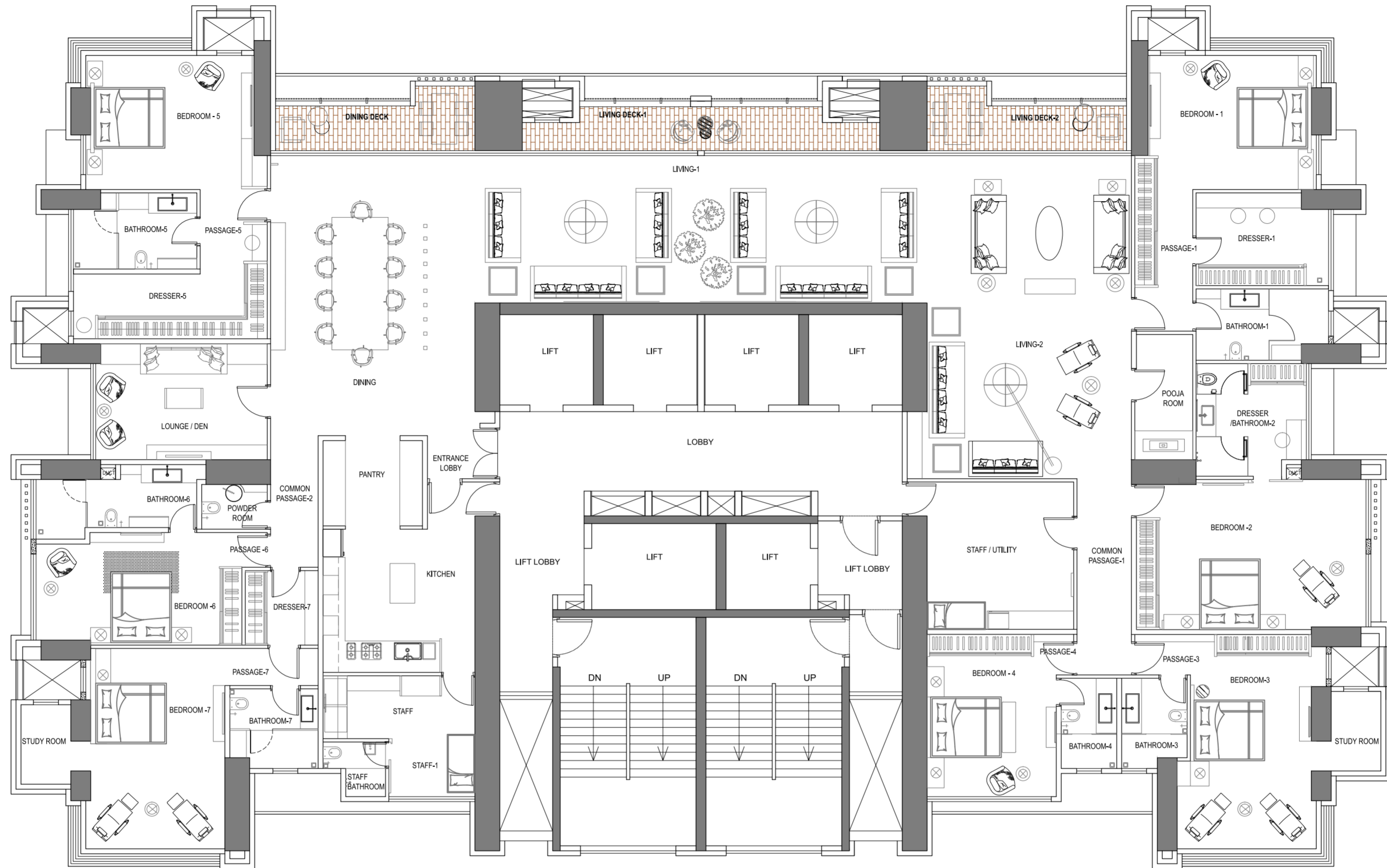

**2ND TYPICAL FLOOR PLAN**

Rera Carpet Area	6341.09SFT
Deck Area	338.76SFT
Total	6679.85SFT
Entrance Lobby	69'X8'8" 58.45SFT
Living - 1	48'X14" 6.19SFT
Living Deck - 1	449'X147" 652.45SFT
	241'X44" 104.26SFT
	5'8"X29" 15.56SFT
Living - 2	5'8"X29" 15.56SFT
Living Deck - 2	203'X320" 648.00SFT
	14'4"X4'5" 63.19SFT
	5'11"X6'5" 37.94SFT
Dining	203'X279" 561.93SFT
Dining Deck	14'4"X4'5" 63.19SFT
	5'11"X6'5" 37.94SFT
Bedroom - 1	16'8"X13'3" 220.74SFT
Passage - 1	59'X14'0" 80.55SFT
Dresser-1	13'1"X9'2" 119.81SFT
Bathroom - 1	13'1"X7'1" 92.60SFT
Pooja Room	12'5"X5'7" 69.24SFT
Bedroom - 2	22'9"X14'10" 337.38SFT
Dresser / Bathroom - 2	10'11"X11'2" 121.97SFT
Common Passage-1	5'5"X19'5" 105.00SFT
Bedroom - 3	12'0"X12'6" 150.00SFT
	14'3"X9'2" 130.53SFT
	1'6"X3'11" 5.88SFT
Study Room	4'11"X7'10" 38.52SFT
Passage - 3	5'6"X4'0" 22.00SFT

Bathroom - 3	6'6"X7'10" 38.44SFT
	6'6"X7'10" 50.90SFT
	3'6"X1'1" 3.78SFT
Bedroom - 4	12'10"X16'1" 207.59SFT
Passage - 4	4'X1'9" 7.00SFT
Bathroom - 4	5'6"X8'11" 49.00SFT
Staff / Utility	14'6"X14'7" 211.41SFT
Bedroom - 5	16'8"X13'3" 220.74SFT
Passage - 5	6'8"X8'4" 55.47SFT
Dresser - 5	19'2"X6'5" 123.00SFT
Bathroom - 5	12'7"X7'7" 95.35SFT
Lounge / Den	17'0"X11'6" 195.50SFT
Powder Room	6'6"X4'5" 28.66SFT
Common Passage-2	4'8"X13'0" 60.58SFT
Bedroom-6	15'1"X11'2" 168.29SFT
	5'4"X9'6" 50.63SFT
Passage - 6	2'6"X3'5" 8.52SFT
Bathroom - 6	11'1"X4'9" 52.63SFT
	7'10"X1'6" 11.74SFT
	5'11"X5'4" 31.55SFT
Bedroom-7	13'9"X20'4" 279.53SFT
Passage - 7	9'3"X3'8" 33.85SFT
Dresser - 7	7'3"X7'5" 53.79SFT
Study Room	4'11"X7'10" 38.52SFT
Bathroom - 7	8'9"X7'11" 69.35SFT
Pantry	9'10"X8'5" 92.55SFT
Kitchen	15'1"X14'2" 213.53SFT
Staff	15'1"X6'3" 94.25SFT
Staff-1	8'6"X5'9" 48.87SFT
Staff Bathroom	3'11"X5'5" 21.25SFT
	2'3"X2'7" 5.85SFT

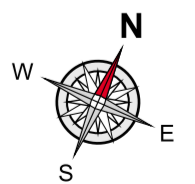

Not to Scale

\*Disclaimer: 1) Carpet area is calculated as per Circular No. 4/2017 dated 14.06.2017 (MahaRera/Secy/File No. 27/84/2017) issued by Maharashtra Real Estate Regulation Authority under the Real Estate (Regulation & Development) Act, 2016 and the rules and regulations made thereunder. 2) All the plans, design, images, dimensions, locations, views, facilities and other details herein are purely indicative in nature and the intended recipient should note that these are to be treated as purely provisional and informative and as such only tentative subject to approval from respective authorities. The plans are not to scale. The content herein should not be construed as an offer/ invitation to offer/contract and does not have any legal binding. Project financed by Yes Bank Ltd. \*Terms & conditions apply.

\* INTERIOR LAYOUTS ARE INDICATIVE